

FILE NAME: P:\14501\14501-00 NOURI GREEN GRASS\CAO\REFS\14501-SRV.DWG
 SAVE TIME: 6/7/2015 10:20:18 AM
 PLOT TIME: 6/7/2015 7:43 AM
 USER NAME: NOURI
 XREF FILES: SURVEY PACE 36X24.DWG

1
 EXISTING CURB RAMP
 Scale: 1"=3'

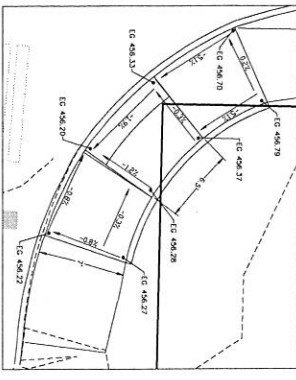

LEGAL DESCRIPTION

LOT 2, POSE OF THE RESPONSE, TO THE PLOT INTERIOR RECORDED IN
 PLAT 102505-9000, TO THE COUNTY OF KING, STATE OF WASHINGTON,
 EIGHTY NINE ACRES, MORE OR LESS, TO BE DIVIDED INTO TWO
 PLACES UNDER RECORDING NO. 7203100006.
 SITUATE IN THE COUNTY OF KING, STATE OF WASHINGTON.

SITE DATA:
 TAX LOT - SITE AREA: TL 74197D-0000 - 18.135 SO FT ± 0.42 ACRES ±
 TL 102505-9000 - 4.0337 SO FT ± 0.093 ACRES ±
 TOTAL = 22.169 SO FT ± 0.51 ACRES ±

LEGEND

- WATER VALVE
- MANHOLE
- POLE/UTILITY POLE
- CLAY ANCHOR
- HAND HOLE
- TELEPHONE/TV ROSE
- GAS METER
- SIGN
- MATERIAL
- ROCKERY
- DECIDUOUS TREE
- FOUND REBAR & CON AS NOTED
- CENTER LINES
- RIGHT-OF-WAY LINES
- LOT LINES
- FLOW LINE
- WATER LINE
- SEWER LINE
- UNDERGROUND POWER LINES
- UNDERGROUND CABLE TV LINES
- UNDERGROUND FIBER OPTIC LINES
- OVERHEAD POWER LINES
- OVERHEAD CABLE TV LINES
- OVERHEAD FIBER OPTIC LINES
- CHALK LINE
- WIRE FENCE
- WOOD FENCE

NOTES

HORIZONTAL DATUM: NAD83/91 ESTABLISHED BY GPS AND CONSTRAINED TO THE WASHINGTON STATE VERTICAL NETWORK.

VERTICAL DATUM: 1988 CITY OF SEATTLE BENCHMARK NO. 1044
 FOUND BENCHMARK IN S.D. DISC IN CONC. (ON-04) 26' EAST OF THE CENTERLINE OF
 132ND AVE NE AND 57' SOUTH OF THE M.T. OF NE BOTH AND 132ND AVE NE. STAMPED
 C.O.P. BM 507 ELEV. 458.88 ONCH

SITE AREA:
 TL 74197D-0000 - 18.135 SO FT ± 0.42 ACRES ±
 TL 102505-9000 - 4.0337 SO FT ± 0.093 ACRES ±
 TOTAL = 22.169 SO FT ± 0.51 ACRES ±

ALL DISTANCES SHOWN ARE GROUND DISTANCES UNLESS OTHERWISE NOTED.

THE LOCATION AND DESCRIPTION OF ALL SURVEY MARKERS SHOWN HEREON ARE BASED ON
 FIELD OBSERVATIONS TAKEN ON SEPTEMBER 2014, UNLESS OTHERWISE INDICATED.

WORK PERFORMED IN CONJUNCTION WITH THIS SURVEY UTILIZED THE FOLLOWING EQUIPMENT
 AND PROCEDURES: (A) TRIMBLE 56 SERIES ELECTRONIC TOTAL STATION, MAINTAINED TO
 THE MANUFACTURER'S SPECIFICATIONS PER W.A.C. 33.235-100-000. (B) FIELD TRAVERSE,
 PERFORMED IN ACCORDANCE WITH W.A.C. 33.235-100-000.

THIS SURVEY WAS PERFORMED WITHOUT THE BENEFIT OF A TITLE REPORT AND DOES NOT
 PURPORT TO SHOW ALL EXISTENTS.

THIS TOPOGRAPHIC SURVEY PRESENTS ACCURATELY PREPARED SURFACE FEATURES LOCATED
 DURING THE COURSE OF THIS SURVEY. UNDERGROUND UTILITIES SHOWN HEREON ARE BASED
 ON THE SURVEYOR'S KNOWLEDGE AND BELIEF, AND ARE NOT GUARANTEED. THE SURVEYOR
 DOES NOT WARRANT THE ACCURACY OF ANY INFORMATION PROVIDED BY OTHERS, AND THE
 CONTRACTOR/OWNER/CLIENT SHALL VERIFY EXACT SIZE AND LOCATION PRIOR TO CONSTRUCTION.
 CALL FOR LOCAL UTILITY LOCATION SERVICE: 1-800-424-5555.

LAND-2014-01980
NOT FOR CONSTRUCTION 100% SUBMITTAL

CALL BEFORE YOU DIG 811
 Nouriri Green Grass
 14501-00

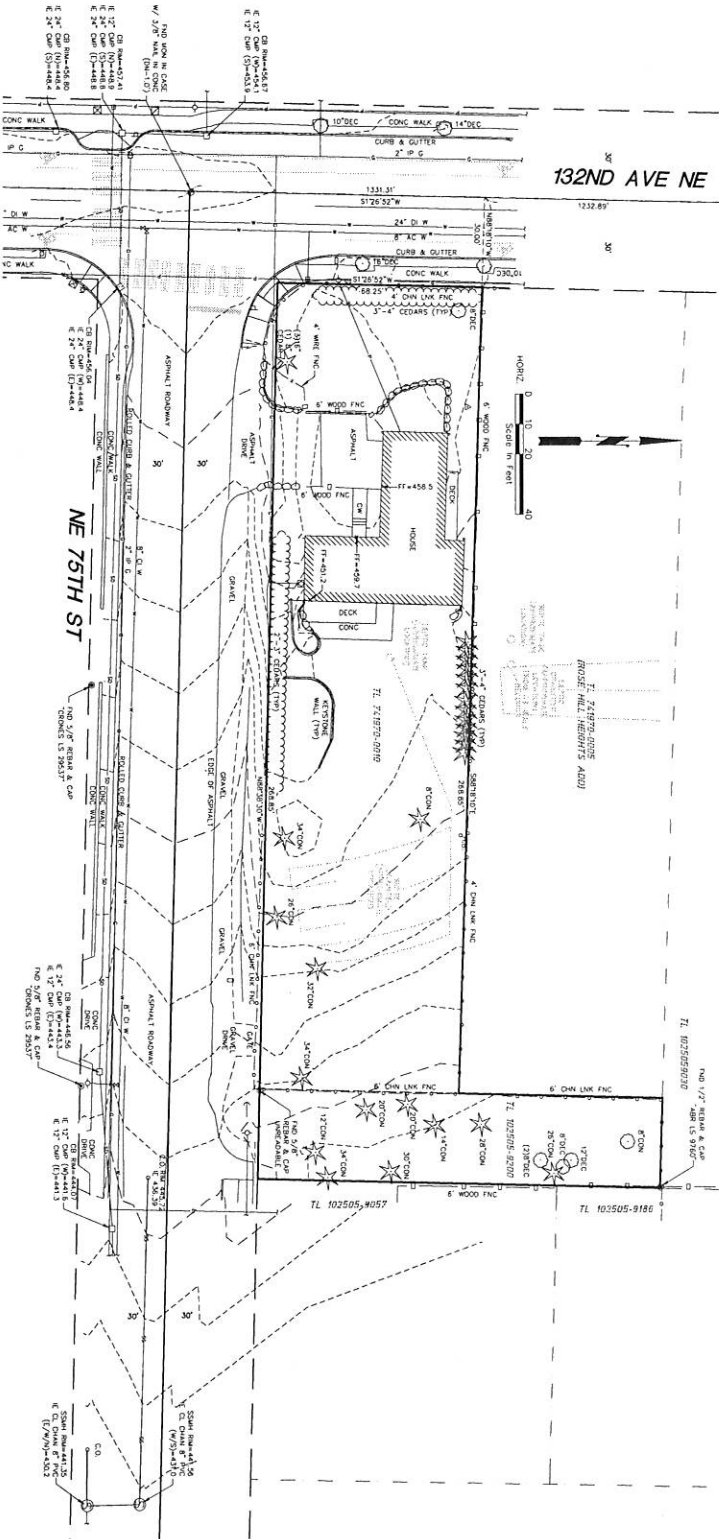

<p>NOURI SHORT PLAT</p> <p>7502 132ND AVE NE</p> <p>100% PREP SUBMITTAL</p> <p>EXISTING CONDITIONS</p>	<p>APPLICANT CONTACT:</p> <p>NAME: HAMID NOURI ADDRESS: 13211 132ND AVE NE, SUITE 40TH ST. BELLEVUE, WA 98005 PHONE: 425-417-2155 EMAIL: NOURIHAMID@YAHOO.COM</p>	<p>PACE An Engineering Services Company</p> <p>11255 Kirkland Way, Suite 300 Kirkland, WA 98033 P: 425.827.2014 F: 425.827.5043</p> <p>Civil Structural Planning Survey paceengr.com</p>	<p>DATE: 6/7/2015</p> <p>DESIGNED BY: SS</p> <p>CHECKED BY: SS</p> <p>14501-00</p> <p>14501-SRV</p> <p>SHEET 22.0 OF 11</p>
---	--	---	---

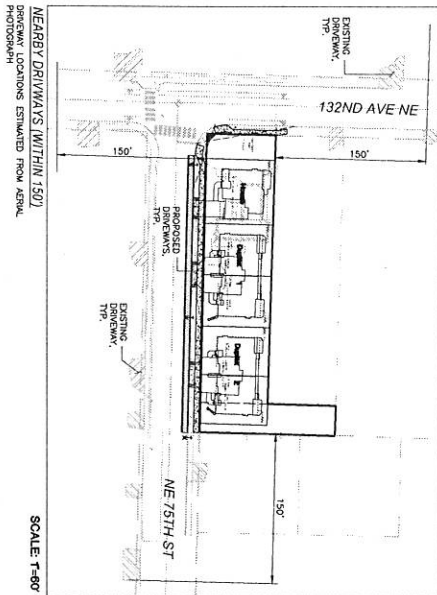

SCALE: 1"=60'

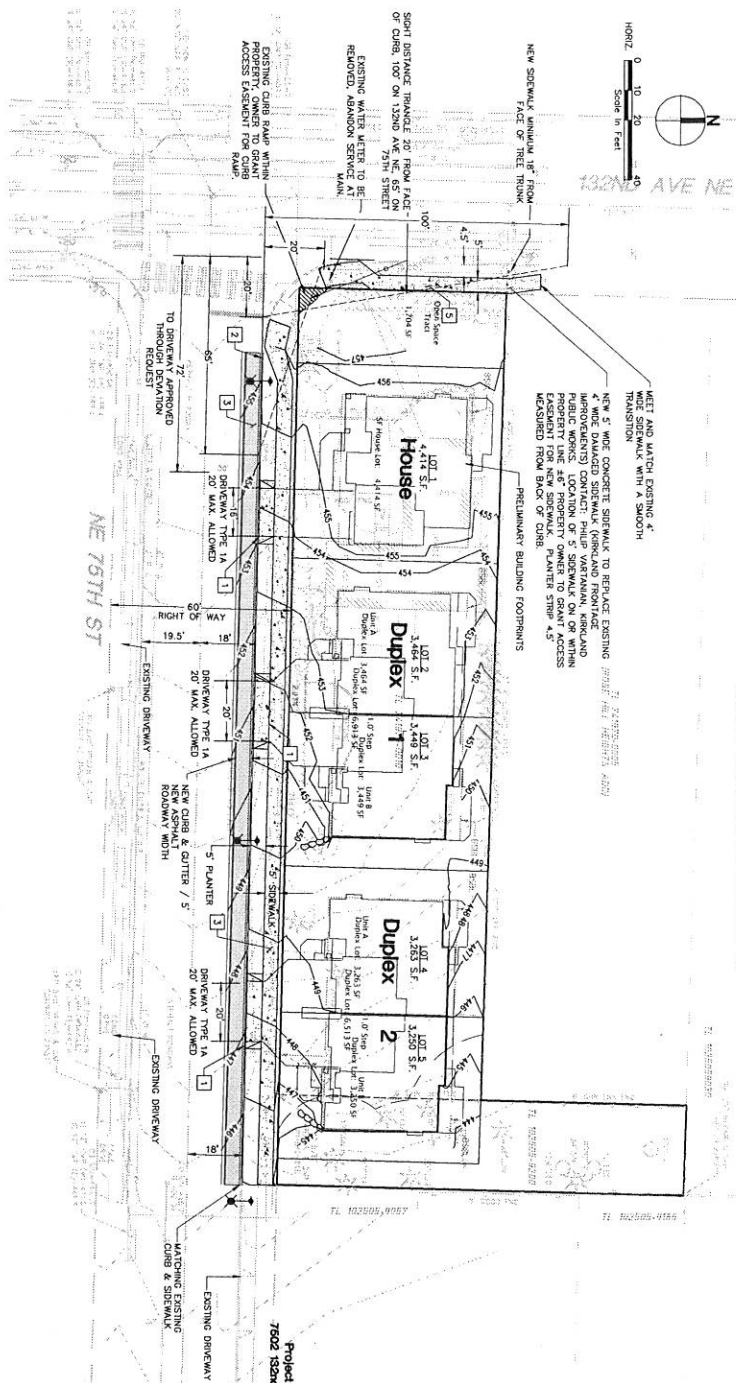

PORTION OF: NW 1/4, SECTION 10, T. 25 N., R. 5 E., W.M.

LEGAL DESCRIPTION

1L 741970-0010
LOT 2, ROSE HILL HEIGHTS, TO THE PLAT THEREOF RECORDED IN VOLUME
49 OF PLATS, PAGE 18, KING COUNTY, WASHINGTON
EXCEPT THAT PORTION CONVEYED TO KING COUNTY FOR STREET PURPOSES
UNDER RECORDING NO. 7203100046:
SITUATE IN THE COUNTY OF KING, STATE OF WASHINGTON.

THE SOUTH 1,497.25 FEET OF THE EAST 30 FEET OF THE WEST HALF OF THE WEST HALF OF THE NORTHWEST QUARTER OF SECTION 10, TOWNSHIP 25 NORTH, RANGE 5 EAST, W.M. IN KING COUNTY, WASHINGTON

EXCEPT ANY PORTION THEREOF LYING NORTH OF THE NORTH LINE OF SAID PLAT EXTENDED EAST;

EXCEPT ANY PORTION THEREOF LYING SOUTH OF THE NORTH MARGIN OF NORTHEAST 75TH STREET.

SITE DATA: EXCEPT THAT PORTION CONVEYED TO KING COUNTY FOR PUBLIC ROAD (NORTHEAST 75TH STREET) BY DEED RECORDED UNDER RECORDING NUMBER 8051925.

TAX LOT - SITE AREA
TL 741970-0010 - 18,135 SQ FT \pm 0.42 ACRES \pm
TL 102505-9200 - 4,033.7 SQ FT \pm 0.093 ACRES \pm
TOTAL - 22,169 SQ FT \pm 0.51 ACRES

SITE DATA:

TAX LOT - SITE AREA
TL 741970-0010 - 18,135 SQ FT \pm 0.42 ACRES \pm
TL 102505-9200 - 4,033.7 SQ FT \pm 0.093 ACRES \pm
TOTAL - 22,169 SQ FT \pm 0.51 ACRES

TRANSPORTATION CONSTRUCTION NOTES

1. INSTALL DRIVEWAY PER REMONDO STD DETAIL 305A
2. INSTALL CURB AND GUTTER PER REMONDO STD. DETAIL 304
3. SAWCUT EXISTING ASPHALT & PAVE 3" WIDE ROAD SECTION PER REMONDO STD. DETAIL 301 FOR LOCAL ACCESS ROADS.
4. INSTALL 5" WIDE CONC. SIDEWALK. SCORE JOINTS PER REMONDO STD. DETAIL 303
5. DEMO AND REPLACE EXISTING CONC. SIDEWALK PER KIRKLAND STD. PLAN NO. CR-R-23.

PROJECT ENGINEER CONTACT INFO:

NAME: SCOTT SHERROW, PE
COMPANY: SPACE ENGINEERS, INC.
ADDRESS: 11255 KIRKLAND WAY
STE 300
KIRKLAND, WA 98033
PHONE: 425.827.2014
EMAIL: SCOTT@SPACEENGRS.COM

STING 60' ROW

31.5'



6'

19.5

ROAD STANDARD FOR LOCAL ACCESS

LAND-2014-01980

NOT FOR CONSTRUCTION 100% SUBMITTAL

SHEET 030 OF 11	JOB NUMBER 1450100	SCALE: 1" = 20'	DATE: 6/1/2015	DWG NAME: 14501-1P	NOURI SHORT PLAT 7502 132ND AVE NE 100% PREP SUBMITTAL TRANSPORTATION PLAN	APPLICANT CONTACT: NAME: HAMID NOURI ADDRESS: 130211 NE 40TH ST. BELLEVUE, WA 98005 PHONE: 425-417-2151 EMAIL: NOURIHAMID@YAHOO.COM			11255 Kirkland Way, Suite 300 Kirkland, WA 98033 P: 425.827.2514 F: 425.827.5043 www.paceengr.com Civil Structural Planning Survey paceengr.com	6/1/2015
		DESIGNED BY BB	CHECKED BY SS							



1. INSTALL WATER METER - METER LOCATION PER REMONDO STD. DETAIL 716
2. CONNECT TO EXISTING WATER MAIN, TRENCH TO CONFORM TO REDMOND STD. DETAIL 201
3. INSTALL DOUBLE-SEAL LOCATOR LOCATION PER REMONDO STD. DETAIL 708, TRENCH TO CONFORM TO REDMOND STD. DETAIL 201
4. REPAIR PAVEMENT PER REMONDO STD. DETAIL 202A

1. INSTALL SOLE SEWER CONNECTION PER REDUND STD. DETAIL 830 METER
2. INSTALL DOUBLE SEWER CONNECTION PER REDUND STD. DETAIL 830
3. CONNECT TO SEWER MAIN PER REDUND STD. DETAIL 830
4. REPLACE EXISTING C.O. WITH STANDARD 48" MANHOLE PER REDUND STD. DETAIL 840
5. INSTALL 48" STANDARD MANHOLE PER REDUND STD. DETAIL 840 MIN. IE 450
6. REPAIR PAVEMENT PER REDUND STD. DETAIL 302A

[illegible]

PROPERTY LINE
LOT LINES
STORMWATER PIPING
STORMWATER DRAINAGE STRUCTURE
SANITARY SEWER MANHOLE
SANITARY SEWER
55
WATER METER
WATER SERVICE LINE

NAME: SCOTT SHERROW, P.E.
COMPANY: PAGE ENGINEERS, INC.
ADDRESS: 11255 KIRKLAND WAY
STE 500
KIRKLAND, WA 98033
PHONE: 425.827.2014
EMAIL: SCOTT@PAGEENGRS.COM

LAND-2014-01980
NOT FOR CONSTRUCTION 100% SUBMITTAL

APPLICANT CONTACT:
NAME: HAMID NOURI
ADDRESS: 13231 NE 40TH ST.
BELLEVUE, WA 98005
PHONE: 425.417.2151
EMAIL: NOURIHAMID@YAHOO.COM

[illegible]



JOB NAME: 1450100	SCALE:	DATE:			11250 Kirkland Way, Suite 300 Mendota, IL 61803 P: 425.927.2014 F: 425.927.5043 Civil Structural Planning Survey paceeng.com	SW	REVISION	DATE
	DRAWN BY: DESIGNED BY: CHECKED BY: IN CHARGE	DATE: 6/1/2015				NAME: HAMID NOURI ADDRESS: 13231 N.E. 40TH ST. BELLEVUE, WA 98005 PHONE: 425-417-2151 EMAIL: NOURIHAMID@YAHOO.COM		

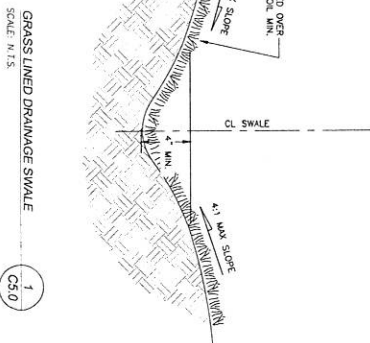

1. ALL OPEN AND UNPAVED TO BE FOR CITY OF MEMPHIS STORMDROPS.
2. KEEP OFF-STREET STREETS CLEAN AT ALL TIMES. PILING UP DEBRIS, DIRT, GRASS, ETC. SHALL NOT BE ALLOWED. ALL STREETS SHOULD BE SWEEPED.
3. ADDITIONAL PERSONNEL/STAFFMENT CONTROL, WORKERS MAY BE REQUIRED BY CITY INSPECTOR.
4. WHEN WORK IS STOPPED/COMPLETED IN AN AREA, THE CITY INSPECTOR MAY REQUIRE POSTCONSTRUCTION EROSION CONTROL, INCLUDING SEDIMENT OR OTHER WORKSITES.
5. LOCATIONS SUBJECT OF EROSION DAMAGE ARE APPROXIMATELY 10 FEET FROM THE CONSTRUCTION SITE. THE CITY INSPECTOR SHALL BE NOTIFIED IMMEDIATELY IF ANY EROSION OCCURS TO AVOID DAMAGE OR DISRUPTION.
6. IT SHALL BE THE RESPONSIBILITY OF THE CONTRACTOR TO OBTAIN ALL NECESSARY PERMITS PRIOR TO ANY CONSTRUCTION.
7. ALL GROUND COVER IS TO REMAIN UNDISTURBED OUTSIDE OF CONSTRUCTION AREAS.
8. THE TYPING SPEED/STANDARD CONTROLS SHALL BE INSTALLED AND MAINTAINED THROUGHOUT THE CONSTRUCTION OF THE PROJECT. ALL CLEANING, THE CONTRACTORS MUST BE SATISFACTORY TO THE CITY INSPECTOR. THE CONSTRUCTION AND LANDSCAPE ARE COMPLETE.
9. THE UNPAVED SURFACES (POOR STREETS, DRIVEWAYS, ETC.) TO COMPLETED DRIVEWAY SHALL BE SLOTTED AS PRESENT.
10. A PRE-CONSTRUCTION MEETING WITH THE CONSTRUCTION DIVISION OF THE CITY OF MEMPHIS SHALL BE COMPLETED PRIOR START OF CONSTRUCTION.
11. CLEANING UNITS SHALL BE LOCATED BY A LICENSED CAR ENGINEER ON LAND SURROUND.

STANDARD NOTES- CLEARING, GRADING AND TEMPORARY EROSION CONTROL PLANS

12. APPROVAL OF THIS TEMPORARY EROSION/SEDIMENTATION CONTROL (TESC) PLAN DOES NOT CONSTITUTE AN APPROVAL OF PERMANENT ROAD OR DRAINAGE DESIGN.
13. THIS APPROVAL FOR TESC IS VALID FOR CONSTRUCTION BETWEEN MAY 1 AND SEPTEMBER 30. THIS APPROVAL FOR TESC IS NOT VALID FOR THE RAINY SEASON (OCTOBER 1 THROUGH APRIL 30).
14. REMOVE ALL TESC MEASURES ONCE ALL WORK IS COMPLETED AND SITE IS PERMANENTLY STABILIZED.
15. ALL ROOF DRAINAGES SHALL BE CONNECTED TO DRY-WELLS.

PROJECT ENGINEER CONTACT INFO:

NAME: SCOTT SHERROW, PE
COMPANY: PACE ENGINEERS, INC.
ADDRESS: 11255 KIRKLAND WAY
SITE 300
KIRKLAND, WA 98033
PHONE: 425.827.2014
EMAIL: SCOTT@PACEENGRS.COM

LAND-2014-01980

NOT FOR CONSTRUCTION 100% SUBMITTAL

LEGEND - EXISTING

- | | |
|---------------------------------------|----------------------|
| <input checked="" type="checkbox"/> A | ROCKERY |
| <input checked="" type="checkbox"/> B | CONFIDENT TEE |
| <input checked="" type="checkbox"/> C | DICED/DIS TRLE |
| <input checked="" type="checkbox"/> D | FOUND OASIS MOUNTAIN |
| <input type="checkbox"/> E | |
| <input type="checkbox"/> F | |
| <input type="checkbox"/> G | |
| <input type="checkbox"/> H | |
| <input type="checkbox"/> I | |
| <input type="checkbox"/> J | |
| <input type="checkbox"/> K | |
| <input type="checkbox"/> L | |
| <input type="checkbox"/> M | |
| <input type="checkbox"/> N | |
| <input type="checkbox"/> O | |
| <input type="checkbox"/> P | |
| <input type="checkbox"/> Q | |
| <input type="checkbox"/> R | |
| <input type="checkbox"/> S | |
| <input type="checkbox"/> T | |
| <input type="checkbox"/> U | |
| <input type="checkbox"/> V | |
| <input type="checkbox"/> W | |
| <input type="checkbox"/> X | |
| <input type="checkbox"/> Y | |
| <input type="checkbox"/> Z | |
| <input type="checkbox"/> AA | |
| <input type="checkbox"/> AB | |
| <input type="checkbox"/> AC | |
| <input type="checkbox"/> AD | |
| <input type="checkbox"/> AE | |
| <input type="checkbox"/> AF | |
| <input type="checkbox"/> AG | |
| <input type="checkbox"/> AH | |
| <input type="checkbox"/> AI | |
| <input type="checkbox"/> AJ | |
| <input type="checkbox"/> AK | |
| <input type="checkbox"/> AL | |
| <input type="checkbox"/> AM | |
| <input type="checkbox"/> AN | |
| <input type="checkbox"/> AO | |
| <input type="checkbox"/> AP | |
| <input type="checkbox"/> AQ | |
| <input type="checkbox"/> AR | |
| <input type="checkbox"/> AS | |
| <input type="checkbox"/> AT | |
| <input type="checkbox"/> AU | |
| <input type="checkbox"/> AV | |
| <input type="checkbox"/> AW | |
| <input type="checkbox"/> AX | |
| <input type="checkbox"/> AY | |
| <input type="checkbox"/> AZ | |
| <input type="checkbox"/> BA | |
| <input type="checkbox"/> BB | |
| <input type="checkbox"/> BC | |
| <input type="checkbox"/> BD | |
| <input type="checkbox"/> BE | |
| <input type="checkbox"/> BF | |
| <input type="checkbox"/> BG | |
| <input type="checkbox"/> BH | |
| <input type="checkbox"/> BI | |
| <input type="checkbox"/> BJ | |
| <input type="checkbox"/> BK | |
| <input type="checkbox"/> BL | |
| <input type="checkbox"/> BM | |
| <input type="checkbox"/> BN | |
| <input type="checkbox"/> BO | |
| <input type="checkbox"/> BP | |
| <input type="checkbox"/> BQ | |
| <input type="checkbox"/> BR | |
| <input type="checkbox"/> BS | |
| <input type="checkbox"/> BT | |
| <input type="checkbox"/> BU | |
| <input type="checkbox"/> BV | |
| <input type="checkbox"/> BW | |
| <input type="checkbox"/> BX | |
| <input type="checkbox"/> BY | |
| <input type="checkbox"/> BZ | |
| <input type="checkbox"/> CA | |
| <input type="checkbox"/> CB | |
| <input type="checkbox"/> CC | |
| <input type="checkbox"/> CD | |
| <input type="checkbox"/> CE | |
| <input type="checkbox"/> CF | |
| <input type="checkbox"/> CG | |
| <input type="checkbox"/> CH | |
| <input type="checkbox"/> CI | |
| <input type="checkbox"/> CJ | |
| <input type="checkbox"/> CK | |
| <input type="checkbox"/> CL | |
| <input type="checkbox"/> CM | |
| <input type="checkbox"/> CN | |
| <input type="checkbox"/> CO | |
| <input type="checkbox"/> CP | |
| <input type="checkbox"/> CQ | |
| <input type="checkbox"/> CR | |
| <input type="checkbox"/> CS | |
| <input type="checkbox"/> CT | |
| <input type="checkbox"/> CU | |
| <input type="checkbox"/> CV | |
| <input type="checkbox"/> CW | |
| <input type="checkbox"/> CX | |
| <input type="checkbox"/> CY | |
| <input type="checkbox"/> CZ | |
| <input type="checkbox"/> DA | |
| <input type="checkbox"/> DB | |
| <input type="checkbox"/> DC | |
| <input type="checkbox"/> DD | |
| <input type="checkbox"/> DE | |
| <input type="checkbox"/> DF | |
| <input type="checkbox"/> DG | |
| <input type="checkbox"/> DH | |
| <input type="checkbox"/> DI | |
| <input type="checkbox"/> DJ | |
| <input type="checkbox"/> DK | |
| <input type="checkbox"/> DL | |
| <input type="checkbox"/> DM | |
| <input type="checkbox"/> DN | |
| <input type="checkbox"/> DO | |
| <input type="checkbox"/> DP | |
| <input type="checkbox"/> DQ | |
| <input type="checkbox"/> DR | |
| <input type="checkbox"/> DS | |
| <input type="checkbox"/> DT | |
| <input type="checkbox"/> DU | |
| <input type="checkbox"/> DV | |
| <input type="checkbox"/> DW | |
| <input type="checkbox"/> DX | |
| <input type="checkbox"/> DY | |
| <input type="checkbox"/> DZ | |
| <input type="checkbox"/> EA | |
| <input type="checkbox"/> EB | |
| <input type="checkbox"/> EC | |
| <input type="checkbox"/> ED | |
| <input type="checkbox"/> EE | |
| <input type="checkbox"/> EF | |
| <input type="checkbox"/> EG | |
| <input type="checkbox"/> EH | |
| <input type="checkbox"/> EI | |
| <input type="checkbox"/> EJ | |
| <input type="checkbox"/> EK | |
| <input type="checkbox"/> EL | |
| <input type="checkbox"/> EM | |
| <input type="checkbox"/> EN | |
| <input type="checkbox"/> EO | |
| <input type="checkbox"/> EP | |
| <input type="checkbox"/> EQ | |
| <input type="checkbox"/> ER | |
| <input type="checkbox"/> ES | |
| <input type="checkbox"/> ET | |
| <input type="checkbox"/> EU | |
| <input type="checkbox"/> EV | |
| <input type="checkbox"/> EW | |
| <input type="checkbox"/> EX | |
| <input type="checkbox"/> FY | |
| <input type="checkbox"/> FZ | |
| <input type="checkbox"/> GA | |
| <input type="checkbox"/> GB | |
| <input type="checkbox"/> GC | |
| <input type="checkbox"/> GD | |
| <input type="checkbox"/> GE | |
| <input type="checkbox"/> GF | |
| <input type="checkbox"/> GG | |
| <input type="checkbox"/> GH | |
| <input type="checkbox"/> GI | |
| <input type="checkbox"/> GJ | |
| <input type="checkbox"/> GK | |
| <input type="checkbox"/> GL | |
| <input type="checkbox"/> GM | |

LEGEND - PROPOSED

- PROPERTY LINE
LOT LINES
STORMWATER PIPING
STORMWATER DRAINAGE STRUCTURES
CONTOUR LINES (1 FT)
INDEX CONTOUR LINES (5 FT)
POTENTIAL "48" DIA. DRY WELL
REPLETION LOCATION.
GRASS SWALE TO DIRECT RUNOFF
ROCKERY (3' MAX.)

NOURI SHORT PLAT
7502 132ND AVE NE
100% PREP SUBMITTAL
GRADING PLAN

APPLICANT CONTACT:
NAME: HAMID NOURI
ADDRESS: 13231 NE 40TH ST.
BELLEVUE, WA 98005
PHONE: 425.417.2151
EMAIL: NOURIHAMID@YAHOO.COM



Civil | Structural | Planning | Survey
paceengrs.com

CUM	REVISION	DATE

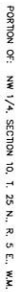

1. ALL HOMES TO BE EQUIPPED WITH A NFPA 13 D MULT-PIEDROSE SPRINKLER SYSTEM.
2. PER R.C. 2108.26(C)(2)(b) A PERPETUAL JOINT OWNERSHIP AND MANAGEMENT AGREEMENT SHALL BE CREATED TO MANAGE CONTRACTS FOR THE MONITORING, MAINTENANCE, AND EMERGENCY REPAIR SERVICE FOR ALL FIRE PROTECTION SYSTEMS FOR THE ENTIRE STRUCTURE.

NAME: SCOTT SHERROW, PE
COMPANY: PACE ENGINEERS, INC.
ADDRESS: 11255 KIRKLAND WAY
STE 300
KIRKLAND, WA 98033
PHONE: 425.827.2014
EMAIL: SCOTT@PACEENGRS.COM

NOT FOR CONSTRUCTION 100% SUBMITTAL

4	WATER METER	<input checked="" type="checkbox"/>	ROCKERY
5	WATER METER	<input type="checkbox"/>	CONCRETE TREE
6	MANHOLE (S/S)	<input type="checkbox"/>	SHEDDING TREE
7	CB	<input type="checkbox"/>	FOUND CROWN MONUMENT
8	PANORAMIC POLE	<input type="checkbox"/>	REMOVING TREE
9	HAND HOLE	<input type="checkbox"/>	AND REBAR & CAP AS NOTED
10	MAIN HOLE	<input type="checkbox"/>	WALK
11	TELEPHONE/REBAR	<input type="checkbox"/>	C.O. CLEAN OUT
12	GAS VALVE	<input type="checkbox"/>	SEAL LANE
13	GAS METER	<input type="checkbox"/>	SEAL LANE
14	SIGN	<input type="checkbox"/>	SEAL LANE
15	WALKWAY	<input type="checkbox"/>	SEAL LANE
16		<input type="checkbox"/>	SEAL LANE
17		<input type="checkbox"/>	SEAL LANE
18		<input type="checkbox"/>	SEAL LANE
19		<input type="checkbox"/>	SEAL LANE
20		<input type="checkbox"/>	SEAL LANE
21		<input type="checkbox"/>	SEAL LANE
22		<input type="checkbox"/>	SEAL LANE
23		<input type="checkbox"/>	SEAL LANE
24		<input type="checkbox"/>	SEAL LANE
25		<input type="checkbox"/>	SEAL LANE
26		<input type="checkbox"/>	SEAL LANE
27		<input type="checkbox"/>	SEAL LANE
28		<input type="checkbox"/>	SEAL LANE
29		<input type="checkbox"/>	SEAL LANE
30		<input type="checkbox"/>	SEAL LANE
31		<input type="checkbox"/>	SEAL LANE
32		<input type="checkbox"/>	SEAL LANE
33		<input type="checkbox"/>	SEAL LANE
34		<input type="checkbox"/>	SEAL LANE
35		<input type="checkbox"/>	SEAL LANE
36		<input type="checkbox"/>	SEAL LANE
37		<input type="checkbox"/>	SEAL LANE
38		<input type="checkbox"/>	SEAL LANE
39		<input type="checkbox"/>	SEAL LANE
40		<input type="checkbox"/>	SEAL LANE
41		<input type="checkbox"/>	SEAL LANE
42		<input type="checkbox"/>	SEAL LANE
43		<input type="checkbox"/>	SEAL LANE
44		<input type="checkbox"/>	SEAL LANE
45		<input type="checkbox"/>	SEAL LANE
46		<input type="checkbox"/>	SEAL LANE
47		<input type="checkbox"/>	SEAL LANE
48		<input type="checkbox"/>	SEAL LANE
49		<input type="checkbox"/>	SEAL LANE
50		<input type="checkbox"/>	SEAL LANE
51		<input type="checkbox"/>	SEAL LANE
52		<input type="checkbox"/>	SEAL LANE
53		<input type="checkbox"/>	SEAL LANE
54		<input type="checkbox"/>	SEAL LANE
55		<input type="checkbox"/>	SEAL LANE
56		<input type="checkbox"/>	SEAL LANE
57		<input type="checkbox"/>	SEAL LANE
58		<input type="checkbox"/>	SEAL LANE
59		<input type="checkbox"/>	SEAL LANE
60		<input type="checkbox"/>	SEAL LANE
61		<input type="checkbox"/>	SEAL LANE
62		<input type="checkbox"/>	SEAL LANE
63		<input type="checkbox"/>	SEAL LANE
64		<input type="checkbox"/>	SEAL LANE
65		<input type="checkbox"/>	SEAL LANE
66		<input type="checkbox"/>	SEAL LANE
67		<input type="checkbox"/>	SEAL LANE
68		<input type="checkbox"/>	SEAL LANE
69		<input type="checkbox"/>	SEAL LANE
70		<input type="checkbox"/>	SEAL LANE
71		<input type="checkbox"/>	SEAL LANE
72		<input type="checkbox"/>	SEAL LANE
73		<input type="checkbox"/>	SEAL LANE
74		<input type="checkbox"/>	SEAL LANE
75		<input type="checkbox"/>	SEAL LANE
76		<input type="checkbox"/>	SEAL LANE
77		<input type="checkbox"/>	SEAL LANE
78		<input type="checkbox"/>	SEAL LANE
79		<input type="checkbox"/>	SEAL LANE
80		<input type="checkbox"/>	SEAL LANE
81		<input type="checkbox"/>	SEAL LANE
82		<input type="checkbox"/>	SEAL LANE
83		<input type="checkbox"/>	SEAL LANE
84		<input type="checkbox"/>	SEAL LANE
85		<input type="checkbox"/>	SEAL LANE
86		<input type="checkbox"/>	SEAL LANE
87		<input type="checkbox"/>	SEAL LANE
88		<input type="checkbox"/>	SEAL LANE
89		<input type="checkbox"/>	SEAL LANE
90		<input type="checkbox"/>	SEAL LANE
91		<input type="checkbox"/>	SEAL LANE
92		<input type="checkbox"/>	SEAL LANE
93		<input type="checkbox"/>	SEAL LANE
94		<input type="checkbox"/>	SEAL LANE
95		<input type="checkbox"/>	SEAL LANE
96		<input type="checkbox"/>	SEAL LANE
97		<input type="checkbox"/>	SEAL LANE
98		<input type="checkbox"/>	SEAL LANE
99		<input type="checkbox"/>	SEAL LANE
100		<input type="checkbox"/>	SEAL LANE

PROPERTY OF _____

 LOT LINES

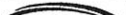
 <p>PACE an Engineering Services Company</p> <p>11255 Kinkaid Way, Suite 300 Kirkland, WA 98033 p. 425.827.2014 f. 425.827.5043</p> <p><small>an Equal Opportunity Employer</small></p> <p>Civil Structural Planning Survey paceengr.com</p>			
NAME	REGISTRATION	STATE	

APPLICANT CONTACT:
NAME: HAMID NOURI
ADDRESS: 13231 NE 40TH ST.
BELLEVUE, WA 98005
PHONE: 425.417.2151
EMAIL: NOURIHAMID@YAHOO.COM



11255 Kirkland Way, Suite 300
Kirkland, WA 98033
p. 425.827.2014 | f. 425.827.504
Civil | Structural | Planning | Survey
paceengrs.com

NOURI SHORT PLAT
7502 132ND AVE NE
100% PREP SUBMITTAL
FIRE PLAN

SCALE:	DATE:
1" = 20'	6/1/2015
DESIGNED BY:	CHECKED BY:
BW	SS

JOB NUMBER
14501100

DWG NAME:
14501-EP

SHEET **C6.0** OF **11**

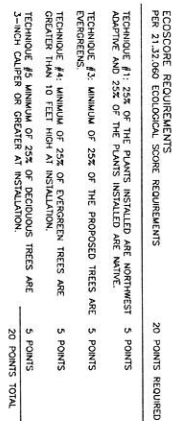

DWG NAME: 14501-UP
SHEET C7.0 OF 11

APPLICANT CONTACT:
NAME: HAMID NOURI
ADDRESS: 13231 NE 40TH ST.
BELLEVUE, WA 98005
PHONE: 425.417.2151
EMAIL: NOURIHAMID@YAHOO.COM

PACE
An Engineering Services Company
11255 Kirkland Way, Suite 300
Kirkland, WA 98033
p. 425.827.2014 | f. 425.827.5043
Civil | Structural | Planning | Survey
paceengrs.com

SYM	REVISION	DATE

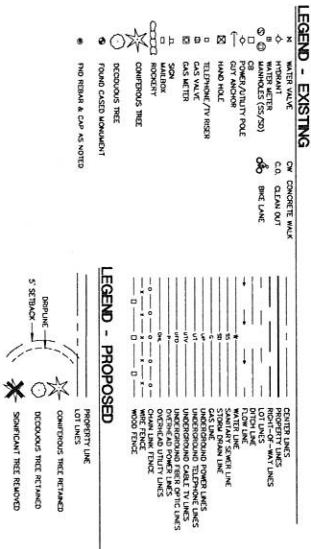
[illegible]

(4) SIGNIFICANT TREES AND (?) LANDMARK TREES TO BE REMOVED = 10 REPLACEMENT TREES REQUIRED. 15 REPLACEMENT TREES ARE BEING PROVIDED AS SHOWN THE LANDSCAPE PLAN.

100% SUBMITTAL GUARANTEE

CALL BEFORE YOU DIG 877-862-2672

PROFESSIONAL SERVICE

EXPERIENCE IN ALL STATES

CHARTERED MEMBER NO. 633

V. L. BIRDA, INC.

100% SUBMITTAL GUARANTEE

SCALE:	DATE:
1" = 20'	6/1/2015
DESIGNED BY:	CHECKED BY:
BM	SS
JOB NUMBER 14501.00	
DWG NAME: 14501-TRP	
SHEET	OF
C8.0	11

NOURI SHORT PLAT
7502 132ND AVE NE
100% PREP SUBMITTAL
TREE PRESERVATION PLAN

APPLICANT CONTACT:
NAME: HAMID NOURI
ADDRESS: 13231 NE 40TH ST.
BELLEVUE, WA 98005
PHONE: 425.417.2151
EMAIL: NOURIHAMID@YAHOO.COM



PACE
An Engineering Services Company

11255 Kirkland Way, Suite 300
Kirkland, WA 98033
p. 425.827.2014 | f. 425.827.5043

QUALITY ENGINEERING & DESIGN FOR THE NORTHWEST REGION

Civil | Structural | Planning | Survey

PORTION OF: NW 1/4, SECTION 10, T. 25 N., R. 5 E., W.M.

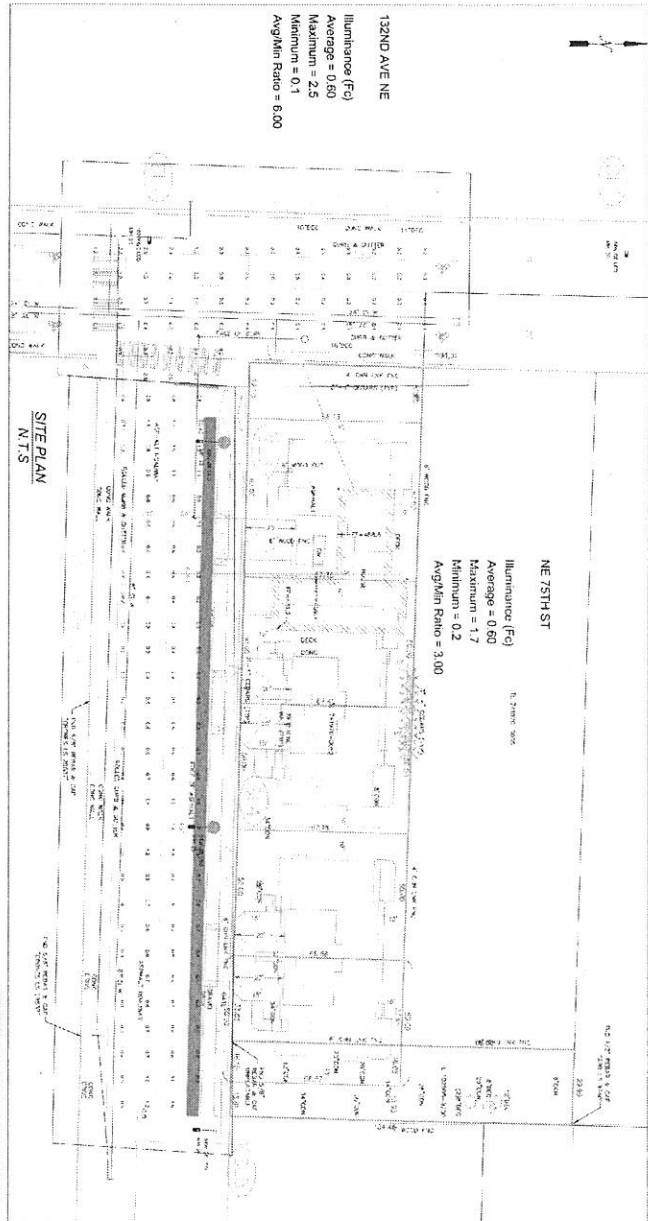

INTOLIGHT STREET LIGHT NOTES

POTELCO

- [illegible]

DEVELOPER/CUSTOMER

2. DITCHES MUST SUPPLY DUBOULET CLOSER AT EACH STREET (TIPPER TIME).

STREET LIGHT TUBE DETAIL

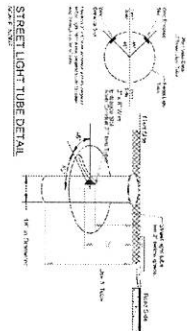

105077651

 NOURI SHORT PLAT STREET LIGHTING PLANS 7011 1/2 ST. N.E. ALBUQUERQUE, N.M. 87109		1. <input checked="" type="checkbox"/> NEW OR EXISTING 2. <input type="checkbox"/> EXISTING 3. <input type="checkbox"/> EXISTING 4. <input type="checkbox"/> EXISTING 5. <input type="checkbox"/> EXISTING 6. <input type="checkbox"/> EXISTING 7. <input type="checkbox"/> EXISTING 8. <input type="checkbox"/> EXISTING 9. <input type="checkbox"/> EXISTING 10. <input type="checkbox"/> EXISTING 11. <input type="checkbox"/> EXISTING 12. <input type="checkbox"/> EXISTING 13. <input type="checkbox"/> EXISTING 14. <input type="checkbox"/> EXISTING 15. <input type="checkbox"/> EXISTING 16. <input type="checkbox"/> EXISTING 17. <input type="checkbox"/> EXISTING 18. <input type="checkbox"/> EXISTING 19. <input type="checkbox"/> EXISTING 20. <input type="checkbox"/> EXISTING 21. <input type="checkbox"/> EXISTING 22. <input type="checkbox"/> EXISTING 23. <input type="checkbox"/> EXISTING 24. <input type="checkbox"/> EXISTING 25. <input type="checkbox"/> EXISTING 26. <input type="checkbox"/> EXISTING 27. <input type="checkbox"/> EXISTING 28. <input type="checkbox"/> EXISTING 29. <input type="checkbox"/> EXISTING 30. <input type="checkbox"/> EXISTING 31. <input type="checkbox"/> EXISTING 32. <input type="checkbox"/> EXISTING 33. <input type="checkbox"/> EXISTING 34. <input type="checkbox"/> EXISTING 35. <input type="checkbox"/> EXISTING 36. <input type="checkbox"/> EXISTING 37. <input type="checkbox"/> EXISTING 38. <input type="checkbox"/> EXISTING 39. <input type="checkbox"/> EXISTING 40. <input type="checkbox"/> EXISTING 41. <input type="checkbox"/> EXISTING 42. <input type="checkbox"/> EXISTING 43. <input type="checkbox"/> EXISTING 44. <input type="checkbox"/> EXISTING 45. <input type="checkbox"/> EXISTING 46. <input type="checkbox"/> EXISTING 47. <input type="checkbox"/> EXISTING 48. <input type="checkbox"/> EXISTING 49. <input type="checkbox"/> EXISTING 50. <input type="checkbox"/> EXISTING 51. <input type="checkbox"/> EXISTING 52. <input type="checkbox"/> EXISTING 53. <input type="checkbox"/> EXISTING 54. <input type="checkbox"/> EXISTING 55. <input type="checkbox"/> EXISTING 56. <input type="checkbox"/> EXISTING 57. <input type="checkbox"/> EXISTING 58. <input type="checkbox"/> EXISTING 59. <input type="checkbox"/> EXISTING 60. <input type="checkbox"/> EXISTING 61. <input type="checkbox"/> EXISTING 62. <input type="checkbox"/> EXISTING 63. <input type="checkbox"/> EXISTING 64. <input type="checkbox"/> EXISTING 65. <input type="checkbox"/> EXISTING 66. <input type="checkbox"/> EXISTING 67. <input type="checkbox"/> EXISTING 68. <input type="checkbox"/> EXISTING 69. <input type="checkbox"/> EXISTING 70. <input type="checkbox"/> EXISTING 71. <input type="checkbox"/> EXISTING 72. <input type="checkbox"/> EXISTING 73. <input type="checkbox"/> EXISTING 74. <input type="checkbox"/> EXISTING 75. <input type="checkbox"/> EXISTING 76. <input type="checkbox"/> EXISTING 77. <input type="checkbox"/> EXISTING 78. <input type="checkbox"/> EXISTING 79. <input type="checkbox"/> EXISTING 80. <input type="checkbox"/> EXISTING 81. <input type="checkbox"/> EXISTING 82. <input type="checkbox"/> EXISTING 83. <input type="checkbox"/> EXISTING 84. <input type="checkbox"/> EXISTING 85. <input type="checkbox"/> EXISTING 86. <input type="checkbox"/> EXISTING 87. <input type="checkbox"/> EXISTING 88. <input type="checkbox"/> EXISTING 89. <input type="checkbox"/> EXISTING 90. <input type="checkbox"/> EXISTING 91. <input type="checkbox"/> EXISTING 92. <input type="checkbox"/> EXISTING 93. <input type="checkbox"/> EXISTING 94. <input type="checkbox"/> EXISTING 95. <input type="checkbox"/> EXISTING 96. <input type="checkbox"/> EXISTING 97. <input type="checkbox"/> EXISTING 98. <input type="checkbox"/> EXISTING 99. <input type="checkbox"/> EXISTING 100. <input type="checkbox"/> EXISTING		1. <input type="checkbox"/> NEW OR EXISTING 2. <input type="checkbox"/> EXISTING 3. <input type="checkbox"/> EXISTING 4. <input type="checkbox"/> EXISTING 5. <input type="checkbox"/> EXISTING 6. <input type="checkbox"/> EXISTING 7. <input type="checkbox"/> EXISTING 8. <input type="checkbox"/> EXISTING 9. <input type="checkbox"/> EXISTING 10. <input type="checkbox"/> EXISTING 11. <input type="checkbox"/> EXISTING 12. <input type="checkbox"/> EXISTING 13. <input type="checkbox"/> EXISTING 14. <input type="checkbox"/> EXISTING 15. <input type="checkbox"/> EXISTING 16. <input type="checkbox"/> EXISTING 17. <input type="checkbox"/> EXISTING 18. <input type="checkbox"/> EXISTING 19. <input type="checkbox"/> EXISTING 20. <input type="checkbox"/> EXISTING 21. <input type="checkbox"/> EXISTING 22. <input type="checkbox"/> EXISTING 23. <input type="checkbox"/> EXISTING 24. <input type="checkbox"/> EXISTING 25. <input type="checkbox"/> EXISTING 26. <input type="checkbox"/> EXISTING 27. <input type="checkbox"/> EXISTING 28. <input type="checkbox"/> EXISTING 29. <input type="checkbox"/> EXISTING 30. <input type="checkbox"/> EXISTING 31. <input type="checkbox"/> EXISTING 32. <input type="checkbox"/> EXISTING 33. <input type="checkbox"/> EXISTING 34. <input type="checkbox"/> EXISTING 35. <input type="checkbox"/> EXISTING 36. <input type="checkbox"/> EXISTING 37. <input type="checkbox"/> EXISTING 38. <input type="checkbox"/> EXISTING 39. <input type="checkbox"/> EXISTING 40. <input type="checkbox"/> EXISTING 41. <input type="checkbox"/> EXISTING 42. <input type="checkbox"/> EXISTING 43. <input type="checkbox"/> EXISTING 44. <input type="checkbox"/> EXISTING 45. <input type="checkbox"/> EXISTING 46. <input type="checkbox"/> EXISTING 47. <input type="checkbox"/> EXISTING 48. <input type="checkbox"/> EXISTING 49. <input type="checkbox"/> EXISTING 50. <input type="checkbox"/> EXISTING 51. <input type="checkbox"/> EXISTING 52. <input type="checkbox"/> EXISTING 53. <input type="checkbox"/> EXISTING 54. <input type="checkbox"/> EXISTING 55. <input type="checkbox"/> EXISTING 56. <input type="checkbox"/> EXISTING 57. <input type="checkbox"/> EXISTING 58. <input type="checkbox"/> EXISTING 59. <input type="checkbox"/> EXISTING 60. <input type="checkbox"/> EXISTING 61. <input type="checkbox"/> EXISTING 62. <input type="checkbox"/> EXISTING 63. <input type="checkbox"/> EXISTING 64. <input type="checkbox"/> EXISTING 65. <input type="checkbox"/> EXISTING 66. <input type="checkbox"/> EXISTING 67. <input type="checkbox"/> EXISTING 68. <input type="checkbox"/> EXISTING 69. <input type="checkbox"/> EXISTING 70. <input type="checkbox"/> EXISTING 71. <input type="checkbox"/> EXISTING 72. <input type="checkbox"/> EXISTING 73. <input type="checkbox"/> EXISTING 74. <input type="checkbox"/> EXISTING 75. <input type="checkbox"/> EXISTING 76. <input type="checkbox"/> EXISTING 77. <input type="checkbox"/> EXISTING 78. <input type="checkbox"/> EXISTING 79. <input type="checkbox"/> EXISTING 80. <input type="checkbox"/> EXISTING 81. <input type="checkbox"/> EXISTING 82. <input type="checkbox"/> EXISTING 83. <input type="checkbox"/> EXISTING 84. <input type="checkbox"/> EXISTING 85. <input type="checkbox"/> EXISTING 86. <input type="checkbox"/> EXISTING 87. <input type="checkbox"/> EXISTING 88. <input type="checkbox"/> EXISTING 89. <input type="checkbox"/> EXISTING 90. <input type="checkbox"/> EXISTING 91. <input type="checkbox"/> EXISTING 92. <input type="checkbox"/> EXISTING 93. <input type="checkbox"/> EXISTING 94. <input type="checkbox"/> EXISTING 95. <input type="checkbox"/> EXISTING 96. <input type="checkbox"/> EXISTING 97. <input type="checkbox"/> EXISTING 98. <input type="checkbox"/> EXISTING 99. <input type="checkbox"/> EXISTING 100. <input type="checkbox"/> EXISTING		1. <input type="checkbox"/> NEW OR EXISTING 2. <input type="checkbox"/> EXISTING 3. <input type="checkbox"/> EXISTING 4. <input type="checkbox"/> EXISTING 5. <input type="checkbox"/> EXISTING 6. <input type="checkbox"/> EXISTING 7. <input type="checkbox"/> EXISTING 8. <input type="checkbox"/> EXISTING 9. <input type="checkbox"/> EXISTING 10. <input type="checkbox"/> EXISTING 11. <input type="checkbox"/> EXISTING 12. <input type="checkbox"/> EXISTING 13. <input type="checkbox"/> EXISTING 14. <input type="checkbox"/> EXISTING 15. <input type="checkbox"/> EXISTING 16. <input type="checkbox"/> EXISTING 17. <input type="checkbox"/> EXISTING 18. <input type="checkbox"/> EXISTING 19. <input type="checkbox"/> EXISTING 20. <input type="checkbox"/> EXISTING 21. <input type="checkbox"/> EXISTING 22. <input type="checkbox"/> EXISTING 23. <input type="checkbox"/> EXISTING 24. <input type="checkbox"/> EXISTING 25. <input type="checkbox"/> EXISTING 26. <input type="checkbox"/> EXISTING 27. <input type="checkbox"/> EXISTING 28. <input type="checkbox"/> EXISTING 29. <input type="checkbox"/> EXISTING 30. <input type="checkbox"/> EXISTING 31. <input type="checkbox"/> EXISTING 32. <input type="checkbox"/> EXISTING 33. <input type="checkbox"/> EXISTING 34. <input type="checkbox"/> EXISTING 35.	
---	--	--	--	---	--	---	--

NOURI SHORT PLAT
7502 132ND AVE NE
100% PREP SUBMITTAL
PSE LIGHTING ANALYSIS

APPLICANT CONTACT:
NAME: HAMID NOURI
ADDRESS: 13231 NE 40TH ST.
BELLEVUE, WA 98005
PHONE: 425.417.2151
EMAIL: NOURIHAMID@YAHOO.COM



Civil | Structural | Planning | Survey
paceengrs.com

LAND-2014-01980
NOT FOR CONSTRUCTION 100% SUBMITTAL

DWG NAME: 14501-PSE
14501.00
SHEET C9.0 OF 11